

## TEST REPORT

Page 1 of 17

**TEST REPORT NUMBER :** TURT220134902      **DATE:** 30 November, 2022

**APPLICANT:** Güvenir Elektrik İth. İhr. San. Tic. Ltd. Şti.  
**ADDRESS:** Büyükhendek Cad. Ersoy Pasajı 43/52 Şişhane/İstanbul  
Tel: 0212 243 09 02 Fax: 0212 251 35 18  
**Attention:** Necla Uyanık (ocm@guvenir.com)

**SAMPLE DESCRIPTION :** SEE ATTACHMENT

**DATE IN :** 21 November, 2022 (13:18)

**DATE OUT :** 30 November, 2022

**REQUEST :** Rohs Directive (EU) 2015/863 amending Annex II to Directive 2011/65/EU

**CONCLUSION :** SEE ATTACHMENT

This report (including any enclosures and attachments) are prepared for the exclusive use of the Customer(s) named in the report and solely for the purpose for which it is provided and on the basis of instructions and information and/or materials supplied by Intertek's Customer. The test results relate only to the specific items tested and are not intended to be a recommendation for any particular course of action. Customer is responsible for acting as it sees fit on the basis of such results. Unless Intertek provide express prior written consent, no part of this report should be reproduced, distributed or communicated to any third party. Nor could it be used for PR activities. Intertek do not accept any liability if this report is used for an alternative purpose from which it is intended, nor do Intertek owe any duty of care to any third party in respect of this report. Except where explicitly agreed in writing, all work and services performed is governed by Intertek Standard Terms and Conditions of Service which is available on request or can be obtained at <http://www.intertek.com/terms>. Testing reports without signature are not valid. The sample has been provided by the customer and the results apply to the sample as received. Sample information is supplied by the customer. Unless otherwise requested, this laboratory applies shared risk decision rule. Unless otherwise is specified, all Pass or Fail results are given without uncertainty considered. The reported uncertainty is based on a standard uncertainty multiplied by a coverage factor k=2, providing a level of confidence of approximately 95%. The uncertainty evaluation has been carried out in accordance with ISO/IEC 17025 and TÜRKAK accreditation requirements.. Tests marked (\*) in this test report are not included in the TÜRKAK accreditation schedule for this laboratory. Intertek accredited by TÜRKAK under registration number [AB-0716-T] for [TS EN ISO IEC 17025] as test laboratory. Turkish Accreditation Agency (TURKAK) is a signatory to the European co-operation for Accreditation (EA) Multilateral Agreement (MLA) and to the International Laboratory Accreditation Cooperation (ILAC) Mutual Recognition Arrangement (MRA) for the recognition of test reports

Ezgi Aleyna Arı  
Senior Customer Care Executive

Zeynep Akın  
Chemical Laboratory Manager

PART NO	DESCRIPTION	CONCLUSION
	<b>PLASTIC SWITCH</b>	
1.1	WHITE BUTTON UPPER PART	PASS
1.2	WHITE BUTTON BOTTOM PART	PASS
1.3	WHITE BUTTON	PASS
1.4	WHITE BIG BUTTON INNER PART	PASS
1.5	WHITE PLASTIC STICK	PASS
1.6	WHITE PLASTIC PANEL	PASS
1.7	WHITE PLUG BODY	PASS
1.8	WHITE CARCAS	PASS
1.9	WHITE CABLE END PART	PASS
1.10	WHITE CABLE	PASS
1.11	BROWN CABLE	PASS
1.12	BLUE CABLE	PASS
1.13	WHITE CLIPS	PASS
1.14	BLACK CLIPS WIRE	PASS
1.15	BLACK SCREW	PASS
1.16	SILVER PLUG TIP	PASS
1.17	BLACK SPRING	PASS
1.18	GOLD BIG LEG	PASS
1.19	GOLD SMALL LEG	PASS
1.20	COPPER LEG	PASS
1.21	COPPER WIRE	PASS
1.22	BLACK CERAMIC PART	PASS
1.23	BEIGE CERAMIC PART	PASS
1.24	TRANSPARENT GLASS BALL	PASS
1.25	TRANSPARENT BIG LAMP	PASS
1.26	TRANSPARENT SMALL LAMP	PASS

**(A) TEST RESULT SUMMARY ACCORDING TO IEC 62321**

TESTING ITEM	RESULT		
	Part		
	1.1	1.2	1.3
Cadmium (Cd) Content	ND	ND	ND
Chromium VI (Cr+6) Content (ppm) (for non metal)	ND	ND	ND
Chromium VI (Cr+6) Content (µg/cm <sup>2</sup> ) (for metal)	NA	NA	NA
Lead (Pb) Content	ND	ND	ND
Mercury (Hg) Content	ND	ND	ND
Flame Retardants			
<b>Polybrominated Biphenyls (PBB)</b>	<b>ND</b>	<b>ND</b>	<b>ND</b>
Monobromobiphenyl (MonoBB)	ND	ND	ND
Dibromobiphenyl (DiBB)	ND	ND	ND
Tribromobiphenyl (TriBB)	ND	ND	ND
Tetrabromobiphenyl (TetraBB)	ND	ND	ND
Pentabromobiphenyl (PentaBB)	ND	ND	ND
Hexabromobiphenyl (HexaBB)	ND	ND	ND
Heptabromobiphenyl (HeptaBB)	ND	ND	ND
Octabromobiphenyl (OctaBB)	ND	ND	ND
Nonabromobiphenyl (NonaBB)	ND	ND	ND
Decabromobiphenyl (DecaBB)	ND	ND	ND
<b>Polybrominated Diphenyl Ethers (PBDE)</b>	<b>ND</b>	<b>ND</b>	<b>ND</b>
Monobromodiphenyl Ether (MonoBDE)	ND	ND	ND
Dibromodiphenyl Ether (DiBDE)	ND	ND	ND
Tribromodiphenyl Ether (TriBDE)	ND	ND	ND
Tetrabromodiphenyl Ether (TetraBDE)	ND	ND	ND
Pentabromodiphenyl Ether (PentaBDE)	ND	ND	ND
Hexabromodiphenyl Ether (HexaBDE)	ND	ND	ND
Heptabromodiphenyl Ether (HeptaBDE)	ND	ND	ND
Octabromodiphenyl Ether (OctaBDE)	ND	ND	ND
Nonabromodiphenyl Ether (NonaBDE)	ND	ND	ND
Decabromodiphenyl Ether (DecaBDE)	421 ppm	459 ppm	309 ppm
<b>Phthalates</b>			
Dibutyl Phthalate (DBP)	ND	ND	ND
Diethyl Hexyl Phthalate (DEHP)	ND	ND	ND
Benzyl Butyl Phthalate (BBP)	ND	ND	ND
Diisobutyl Phthalate (DIBP)	ND	ND	ND

Remarks : ppm=Parts per million based on dry weight of sample  
µg/cm<sup>2</sup>=Microgram per square centimetre  
mg/kg with 50 cm<sup>2</sup>=Milligram per kilogram with 50 square centimetre  
ND =Not detected      NA =Not applicable      NR =Not requested

Estimated Total Uncertainty = (Heavy Metal: ±7% , PBB/PBDE: ±6%, Phthalates: ±6%)

\*\*\*\*\*

**(A) TEST RESULT SUMMARY ACCORDING TO IEC 62321**

TESTING ITEM	RESULT		
	Part		
	1.4	1.5	1.6
Cadmium (Cd) Content	ND	ND	ND
Chromium VI (Cr+6) Content(ppm) (for non metal)	ND	ND	ND
Chromium VI (Cr+6) Content(µg/cm <sup>2</sup> ) (for metal)	NA	NA	NA
Lead (Pb) Content	ND	ND	ND
Mercury (Hg) Content	ND	ND	ND
Flame Retardants			
<b>Polybrominated Biphenyls (PBB)</b>	<b>ND</b>	<b>ND</b>	<b>ND</b>
Monobromobiphenyl (MonoBB)	ND	ND	ND
Dibromobiphenyl (DiBB)	ND	ND	ND
Tribromobiphenyl (TriBB)	ND	ND	ND
Tetrabromobiphenyl (TetraBB)	ND	ND	ND
Pentabromobiphenyl (PentaBB)	ND	ND	ND
Hexabromobiphenyl (HexaBB)	ND	ND	ND
Heptabromobiphenyl (HeptaBB)	ND	ND	ND
Octabromobiphenyl (OctaBB)	ND	ND	ND
Nonabromobiphenyl (NonaBB)	ND	ND	ND
Decabromobiphenyl (DecaBB)	ND	ND	ND
<b>Polybrominated Diphenyl Ethers (PBDE)</b>	<b>ND</b>	<b>ND</b>	<b>ND</b>
Monobromodiphenyl Ether (MonoBDE)	ND	ND	ND
Dibromodiphenyl Ether (DiBDE)	ND	ND	ND
Tribromodiphenyl Ether (TriBDE)	ND	ND	ND
Tetrabromodiphenyl Ether (TetraBDE)	ND	ND	ND
Pentabromodiphenyl Ether (PentaBDE)	ND	ND	ND
Hexabromodiphenyl Ether (HexaBDE)	ND	ND	ND
Heptabromodiphenyl Ether (HeptaBDE)	ND	ND	ND
Octabromodiphenyl Ether (OctaBDE)	ND	ND	ND
Nonabromodiphenyl Ether (NonaBDE)	ND	ND	ND
Decabromodiphenyl Ether (DecaBDE)	ND	ND	ND
<b>Phthalates</b>			
Dibutyl Phthalate (DBP)	ND	ND	ND
Diethyl Hexyl Phthalate (DEHP)	ND	ND	ND
Benzyl Butyl Phthalate (BBP)	ND	ND	ND
Diisobutyl Phthalate (DIBP)	ND	ND	ND

Remarks : ppm=Parts per million based on dry weight of sample  
µg/cm<sup>2</sup>=Microgram per square centimetre  
mg/kg with 50 cm<sup>2</sup>=Milligram per kilogram with 50 square centimetre  
ND =Not detected      NA =Not applicable      NR =Not requested

Estimated Total Uncertainty = (Heavy Metal: ±7% , PBB/PBDE: ±6%, Phthalates: ±6%)

\*\*\*\*\*

**(A) TEST RESULT SUMMARY ACCORDING TO IEC 62321**

TESTING ITEM	RESULT		
	Part		
	1.7	1.8	1.9
Cadmium (Cd) Content	ND	ND	ND
Chromium VI (Cr+6) Content(ppm) (for non metal)	ND	ND	ND
Chromium VI (Cr+6) Content(µg/cm <sup>2</sup> ) (for metal)	NA	NA	NA
Lead (Pb) Content	ND	ND	ND
Mercury (Hg) Content	ND	ND	ND
Flame Retardants			
<b>Polybrominated Biphenyls (PBB)</b>	<b>ND</b>	<b>ND</b>	<b>ND</b>
Monobromobiphenyl (MonoBB)	ND	ND	ND
Dibromobiphenyl (DiBB)	ND	ND	ND
Tribromobiphenyl (TriBB)	ND	ND	ND
Tetrabromobiphenyl (TetraBB)	ND	ND	ND
Pentabromobiphenyl (PentaBB)	ND	ND	ND
Hexabromobiphenyl (HexaBB)	ND	ND	ND
Heptabromobiphenyl (HeptaBB)	ND	ND	ND
Octabromobiphenyl (OctaBB)	ND	ND	ND
Nonabromobiphenyl (NonaBB)	ND	ND	ND
Decabromobiphenyl (DecaBB)	ND	ND	ND
<b>Polybrominated Diphenyl Ethers (PBDE)</b>	<b>ND</b>	<b>ND</b>	<b>ND</b>
Monobromodiphenyl Ether (MonoBDE)	ND	ND	ND
Dibromodiphenyl Ether (DiBDE)	ND	ND	ND
Tribromodiphenyl Ether (TriBDE)	ND	ND	ND
Tetrabromodiphenyl Ether (TetraBDE)	ND	ND	ND
Pentabromodiphenyl Ether (PentaBDE)	ND	ND	ND
Hexabromodiphenyl Ether (HexaBDE)	ND	ND	ND
Heptabromodiphenyl Ether (HeptaBDE)	ND	ND	ND
Octabromodiphenyl Ether (OctaBDE)	ND	ND	ND
Nonabromodiphenyl Ether (NonaBDE)	ND	ND	ND
Decabromodiphenyl Ether (DecaBDE)	ND	ND	ND
<b>Phthalates</b>			
Dibutyl Phthalate (DBP)	ND	ND	ND
Diethyl Hexyl Phthalate (DEHP)	ND	ND	ND
Benzyl Butyl Phthalate (BBP)	ND	ND	ND
Diisobutyl Phthalate (DIBP)	ND	ND	ND

Remarks : ppm=Parts per million based on dry weight of sample  
µg/cm<sup>2</sup>=Microgram per square centimetre  
mg/kg with 50 cm<sup>2</sup>=Milligram per kilogram with 50 square centimetre  
ND =Not detected      NA =Not applicable      NR =Not requested

Estimated Total Uncertainty = (Heavy Metal: ±7% , PBB/PBDE: ±6%, Phthalates: ±6%)

\*\*\*\*\*

**(A) TEST RESULT SUMMARY ACCORDING TO IEC 62321**

TESTING ITEM	RESULT		
	Part		
	1.10	1.11	1.12
Cadmium (Cd) Content	ND	ND	ND
Chromium VI (Cr+6) Content(ppm) (for non metal)	ND	ND	ND
Chromium VI (Cr+6) Content(µg/cm <sup>2</sup> ) (for metal)	NA	NA	NA
Lead (Pb) Content	ND	ND	ND
Mercury (Hg) Content	ND	ND	ND
Flame Retardants			
<b>Polybrominated Biphenyls (PBB)</b>	<b>ND</b>	<b>ND</b>	<b>ND</b>
Monobromobiphenyl (MonoBB)	ND	ND	ND
Dibromobiphenyl (DiBB)	ND	ND	ND
Tribromobiphenyl (TriBB)	ND	ND	ND
Tetrabromobiphenyl (TetraBB)	ND	ND	ND
Pentabromobiphenyl (PentaBB)	ND	ND	ND
Hexabromobiphenyl (HexaBB)	ND	ND	ND
Heptabromobiphenyl (HeptaBB)	ND	ND	ND
Octabromobiphenyl (OctaBB)	ND	ND	ND
Nonabromobiphenyl (NonaBB)	ND	ND	ND
Decabromobiphenyl (DecaBB)	ND	ND	ND
<b>Polybrominated Diphenyl Ethers (PBDE)</b>	<b>ND</b>	<b>ND</b>	<b>ND</b>
Monobromodiphenyl Ether (MonoBDE)	ND	ND	ND
Dibromodiphenyl Ether (DiBDE)	ND	ND	ND
Tribromodiphenyl Ether (TriBDE)	ND	ND	ND
Tetrabromodiphenyl Ether (TetraBDE)	ND	ND	ND
Pentabromodiphenyl Ether (PentaBDE)	ND	ND	ND
Hexabromodiphenyl Ether (HexaBDE)	ND	ND	ND
Heptabromodiphenyl Ether (HeptaBDE)	ND	ND	ND
Octabromodiphenyl Ether (OctaBDE)	ND	ND	ND
Nonabromodiphenyl Ether (NonaBDE)	ND	ND	ND
Decabromodiphenyl Ether (DecaBDE)	ND	ND	ND
<b>Phthalates</b>			
Dibutyl Phthalate (DBP)	ND	ND	ND
Diethyl Hexyl Phthalate (DEHP)	ND	ND	ND
Benzyl Butyl Phthalate (BBP)	ND	ND	ND
Diisobutyl Phthalate (DIBP)	ND	ND	ND

Remarks : ppm=Parts per million based on dry weight of sample  
µg/cm<sup>2</sup>=Microgram per square centimetre  
mg/kg with 50 cm<sup>2</sup>=Milligram per kilogram with 50 square centimetre  
ND =Not detected      NA =Not applicable      NR =Not requested

Estimated Total Uncertainty = (Heavy Metal: ±7% , PBB/PBDE: ±6%, Phthalates: ±6%)

\*\*\*\*\*

**(A) TEST RESULT SUMMARY ACCORDING TO IEC 62321**

TESTING ITEM	RESULT		
	Part		
	1.13	1.14	1.15
Cadmium (Cd) Content	ND	ND	ND
Chromium VI (Cr+6) Content(ppm) (for non metal)	ND	NA	NA
Chromium VI (Cr+6) Content(µg/cm <sup>2</sup> ) (for metal)	NA	ND	ND
Lead (Pb) Content	ND	ND	ND
Mercury (Hg) Content	ND	ND	ND
Flame Retardants			
<b>Polybrominated Biphenyls (PBB)</b>	<b>ND</b>	<b>NA</b>	<b>NA</b>
Monobromobiphenyl (MonoBB)	ND	NA	NA
Dibromobiphenyl (DiBB)	ND	NA	NA
Tribromobiphenyl (TriBB)	ND	NA	NA
Tetrabromobiphenyl (TetraBB)	ND	NA	NA
Pentabromobiphenyl (PentaBB)	ND	NA	NA
Hexabromobiphenyl (HexaBB)	ND	NA	NA
Heptabromobiphenyl (HeptaBB)	ND	NA	NA
Octabromobiphenyl (OctaBB)	ND	NA	NA
Nonabromobiphenyl (NonaBB)	ND	NA	NA
Decabromobiphenyl (DecaBB)	ND	NA	NA
<b>Polybrominated Diphenyl Ethers (PBDE)</b>	<b>ND</b>	<b>NA</b>	<b>NA</b>
Monobromodiphenyl Ether (MonoBDE)	ND	NA	NA
Dibromodiphenyl Ether (DiBDE)	ND	NA	NA
Tribromodiphenyl Ether (TriBDE)	ND	NA	NA
Tetrabromodiphenyl Ether (TetraBDE)	ND	NA	NA
Pentabromodiphenyl Ether (PentaBDE)	ND	NA	NA
Hexabromodiphenyl Ether (HexaBDE)	ND	NA	NA
Heptabromodiphenyl Ether (HeptaBDE)	ND	NA	NA
Octabromodiphenyl Ether (OctaBDE)	ND	NA	NA
Nonabromodiphenyl Ether (NonaBDE)	ND	NA	NA
Decabromodiphenyl Ether (DecaBDE)	ND	NA	NA
<b>Phthalates</b>			
Dibutyl Phthalate (DBP)	ND	NA	NA
Diethyl Hexyl Phthalate (DEHP)	ND	NA	NA
Benzyl Butyl Phthalate (BBP)	ND	NA	NA
Diisobutyl Phthalate (DIBP)	ND	NA	NA

Remarks : ppm=Parts per million based on dry weight of sample  
µg/cm<sup>2</sup>=Microgram per square centimetre  
mg/kg with 50 cm<sup>2</sup>=Milligram per kilogram with 50 square centimetre  
ND =Not detected      NA =Not applicable      NR =Not requested

Estimated Total Uncertainty = (Heavy Metal: ±7% , PBB/PBDE: ±6%, Phthalates: ±6%)

\*\*\*\*\*

**(A) TEST RESULT SUMMARY ACCORDING TO IEC 62321**

TESTING ITEM	RESULT		
	Part		
	1.16	1.17	1.18
Cadmium (Cd) Content	ND	ND	ND
Chromium VI (Cr+6) Content(ppm) (for non metal)	NA	NA	NA
Chromium VI (Cr+6) Content(µg/cm <sup>2</sup> ) (for metal)	ND	ND	ND
Lead (Pb) Content	ND	ND	ND
Mercury (Hg) Content	ND	ND	ND
Flame Retardants			
<b>Polybrominated Biphenyls (PBB)</b>	<b>NA</b>	<b>NA</b>	<b>NA</b>
Monobromobiphenyl (MonoBB)	NA	NA	NA
Dibromobiphenyl (DiBB)	NA	NA	NA
Tribromobiphenyl (TriBB)	NA	NA	NA
Tetrabromobiphenyl (TetraBB)	NA	NA	NA
Pentabromobiphenyl (PentaBB)	NA	NA	NA
Hexabromobiphenyl (HexaBB)	NA	NA	NA
Heptabromobiphenyl (HeptaBB)	NA	NA	NA
Octabromobiphenyl (OctaBB)	NA	NA	NA
Nonabromobiphenyl (NonaBB)	NA	NA	NA
Decabromobiphenyl (DecaBB)	NA	NA	NA
<b>Polybrominated Diphenyl Ethers (PBDE)</b>	<b>NA</b>	<b>NA</b>	<b>NA</b>
Monobromodiphenyl Ether (MonoBDE)	NA	NA	NA
Dibromodiphenyl Ether (DiBDE)	NA	NA	NA
Tribromodiphenyl Ether (TriBDE)	NA	NA	NA
Tetrabromodiphenyl Ether (TetraBDE)	NA	NA	NA
Pentabromodiphenyl Ether (PentaBDE)	NA	NA	NA
Hexabromodiphenyl Ether (HexaBDE)	NA	NA	NA
Heptabromodiphenyl Ether (HeptaBDE)	NA	NA	NA
Octabromodiphenyl Ether (OctaBDE)	NA	NA	NA
Nonabromodiphenyl Ether (NonaBDE)	NA	NA	NA
Decabromodiphenyl Ether (DecaBDE)	NA	NA	NA
<b>Phthalates</b>			
Dibutyl Phthalate (DBP)	NA	NA	NA
Diethyl Hexyl Phthalate (DEHP)	NA	NA	NA
Benzyl Butyl Phthalate (BBP)	NA	NA	NA
Diisobutyl Phthalate (DIBP)	NA	NA	NA

Remarks : ppm=Parts per million based on dry weight of sample  
µg/cm<sup>2</sup>=Microgram per square centimetre  
mg/kg with 50 cm<sup>2</sup>=Milligram per kilogram with 50 square centimetre  
ND =Not detected      NA =Not applicable      NR =Not requested

Estimated Total Uncertainty = (Heavy Metal: ±7% , PBB/PBDE: ±6%, Phthalates: ±6%)

\*\*\*\*\*



**(A) TEST RESULT SUMMARY ACCORDING TO IEC 62321**

TESTING ITEM	RESULT		
	Part		
	1.19	1.20	1.21
Cadmium (Cd) Content	ND	ND	ND
Chromium VI (Cr+6) Content(ppm) (for non metal)	NA	NA	NA
Chromium VI (Cr+6) Content( $\mu\text{g}/\text{cm}^2$ ) (for metal)	ND	ND	ND
Lead (Pb) Content	ND	ND	ND
Mercury (Hg) Content	ND	ND	ND
Flame Retardants			
<b>Polybrominated Biphenyls (PBB)</b>	<b>NA</b>	<b>NA</b>	<b>NA</b>
Monobromobiphenyl (MonoBB)	NA	NA	NA
Dibromobiphenyl (DiBB)	NA	NA	NA
Tribromobiphenyl (TriBB)	NA	NA	NA
Tetrabromobiphenyl (TetraBB)	NA	NA	NA
Pentabromobiphenyl (PentaBB)	NA	NA	NA
Hexabromobiphenyl (HexaBB)	NA	NA	NA
Heptabromobiphenyl (HeptaBB)	NA	NA	NA
Octabromobiphenyl (OctaBB)	NA	NA	NA
Nonabromobiphenyl (NonaBB)	NA	NA	NA
Decabromobiphenyl (DecaBB)	NA	NA	NA
<b>Polybrominated Diphenyl Ethers (PBDE)</b>	<b>NA</b>	<b>NA</b>	<b>NA</b>
Monobromodiphenyl Ether (MonoBDE)	NA	NA	NA
Dibromodiphenyl Ether (DiBDE)	NA	NA	NA
Tribromodiphenyl Ether (TriBDE)	NA	NA	NA
Tetrabromodiphenyl Ether (TetraBDE)	NA	NA	NA
Pentabromodiphenyl Ether (PentaBDE)	NA	NA	NA
Hexabromodiphenyl Ether (HexaBDE)	NA	NA	NA
Heptabromodiphenyl Ether (HeptaBDE)	NA	NA	NA
Octabromodiphenyl Ether (OctaBDE)	NA	NA	NA
Nonabromodiphenyl Ether (NonaBDE)	NA	NA	NA
Decabromodiphenyl Ether (DecaBDE)	NA	NA	NA
<b>Phthalates</b>			
Dibutyl Phthalate (DBP)	NA	NA	NA
Diethyl Hexyl Phthalate (DEHP)	NA	NA	NA
Benzyl Butyl Phthalate (BBP)	NA	NA	NA
Diisobutyl Phthalate (DIBP)	NA	NA	NA

Remarks : ppm=Parts per million based on dry weight of sample  
 $\mu\text{g}/\text{cm}^2$ =Microgram per square centimetre  
 mg/kg with 50  $\text{cm}^2$ =Milligram per kilogram with 50 square centimetre  
 ND =Not detected      NA =Not applicable      NR =Not requested

Estimated Total Uncertainty = (Heavy Metal:  $\pm 7\%$  , PBB/PBDE:  $\pm 6\%$ , Phthalates:  $\pm 6\%$ )

\*\*\*\*\*

**(A) TEST RESULT SUMMARY ACCORDING TO IEC 62321**

TESTING ITEM	RESULT		
	Part		
	1.22	1.23	1.24
Cadmium (Cd) Content	ND	ND	ND
Chromium VI (Cr+6) Content(ppm) (for non metal)	ND	ND	ND
Chromium VI (Cr+6) Content( $\mu\text{g}/\text{cm}^2$ ) (for metal)	NA	NA	NA
Lead (Pb) Content	16729 ppm#	ND	311 ppm
Mercury (Hg) Content	ND	ND	ND
Flame Retardants			
<b>Polybrominated Biphenyls (PBB)</b>	<b>NA</b>	<b>NA</b>	<b>NA</b>
Monobromobiphenyl (MonoBB)	NA	NA	NA
Dibromobiphenyl (DiBB)	NA	NA	NA
Tribromobiphenyl (TriBB)	NA	NA	NA
Tetrabromobiphenyl (TetraBB)	NA	NA	NA
Pentabromobiphenyl (PentaBB)	NA	NA	NA
Hexabromobiphenyl (HexaBB)	NA	NA	NA
Heptabromobiphenyl (HeptaBB)	NA	NA	NA
Octabromobiphenyl (OctaBB)	NA	NA	NA
Nonabromobiphenyl (NonaBB)	NA	NA	NA
Decabromobiphenyl (DecaBB)	NA	NA	NA
<b>Polybrominated Diphenyl Ethers (PBDE)</b>	<b>NA</b>	<b>NA</b>	<b>NA</b>
Monobromodiphenyl Ether (MonoBDE)	NA	NA	NA
Dibromodiphenyl Ether (DiBDE)	NA	NA	NA
Tribromodiphenyl Ether (TriBDE)	NA	NA	NA
Tetrabromodiphenyl Ether (TetraBDE)	NA	NA	NA
Pentabromodiphenyl Ether (PentaBDE)	NA	NA	NA
Hexabromodiphenyl Ether (HexaBDE)	NA	NA	NA
Heptabromodiphenyl Ether (HeptaBDE)	NA	NA	NA
Octabromodiphenyl Ether (OctaBDE)	NA	NA	NA
Nonabromodiphenyl Ether (NonaBDE)	NA	NA	NA
Decabromodiphenyl Ether (DecaBDE)	NA	NA	NA
<b>Phthalates</b>			
Dibutyl Phthalate (DBP)	NA	NA	NA
Diethyl Hexyl Phthalate (DEHP)	NA	NA	NA
Benzyl Butyl Phthalate (BBP)	NA	NA	NA
Diisobutyl Phthalate (DIBP)	NA	NA	NA

Remarks : ppm=Parts per million based on dry weight of sample  
 $\mu\text{g}/\text{cm}^2$ =Microgram per square centimetre  
 mg/kg with 50  $\text{cm}^2$ =Milligram per kilogram with 50 square centimetre  
 ND =Not detected      NA =Not applicable      NR =Not requested

#Lead (Pb) in electronic ceramic parts is exempted according to ROHS Directive.

Estimated Total Uncertainty = (Heavy Metal:  $\pm 7\%$  , PBB/PBDE:  $\pm 6\%$ , Phthalates:  $\pm 6\%$ )

\*\*\*\*\*

**(A) TEST RESULT SUMMARY ACCORDING TO IEC 62321**

TESTING ITEM	RESULT	
	Part	
	1.25	1.26
Cadmium (Cd) Content	ND	ND
Chromium VI (Cr+6) Content (ppm) (for non metal)	ND	ND
Chromium VI (Cr+6) Content (µg/cm <sup>2</sup> ) (for metal)	NA	NA
Lead (Pb) Content	ND	ND
Mercury (Hg) Content	ND	ND
Flame Retardants		
<b>Polybrominated Biphenyls (PBB)</b>	<b>NA</b>	<b>NA</b>
Monobromobiphenyl (MonoBB)	NA	NA
Dibromobiphenyl (DiBB)	NA	NA
Tribromobiphenyl (TriBB)	NA	NA
Tetrabromobiphenyl (TetraBB)	NA	NA
Pentabromobiphenyl (PentaBB)	NA	NA
Hexabromobiphenyl (HexaBB)	NA	NA
Heptabromobiphenyl (HeptaBB)	NA	NA
Octabromobiphenyl (OctaBB)	NA	NA
Nonabromobiphenyl (NonaBB)	NA	NA
Decabromobiphenyl (DecaBB)	NA	NA
<b>Polybrominated Diphenyl Ethers (PBDE)</b>	<b>NA</b>	<b>NA</b>
Monobromodiphenyl Ether (MonoBDE)	NA	NA
Dibromodiphenyl Ether (DiBDE)	NA	NA
Tribromodiphenyl Ether (TriBDE)	NA	NA
Tetrabromodiphenyl Ether (TetraBDE)	NA	NA
Pentabromodiphenyl Ether (PentaBDE)	NA	NA
Hexabromodiphenyl Ether (HexaBDE)	NA	NA
Heptabromodiphenyl Ether (HeptaBDE)	NA	NA
Octabromodiphenyl Ether (OctaBDE)	NA	NA
Nonabromodiphenyl Ether (NonaBDE)	NA	NA
Decabromodiphenyl Ether (DecaBDE)	NA	NA
<b>Phthalates</b>		
Dibutyl Phthalate (DBP)	NA	NA
Diethyl Hexyl Phthalate (DEHP)	NA	NA
Benzyl Butyl Phthalate (BBP)	NA	NA
Diisobutyl Phthalate (DIBP)	NA	NA

Remarks : ppm=Parts per million based on dry weight of sample  
µg/cm<sup>2</sup>=Microgram per square centimetre  
mg/kg with 50 cm<sup>2</sup>=Milligram per kilogram with 50 square centimetre  
ND =Not detected      NA =Not applicable      NR =Not requested

Estimated Total Uncertainty = (Heavy Metal: ±7% , PBB/PBDE: ±6%, Phthalates: ±6%)

\*\*\*\*\*

**B) REQUIREMENT :**

SUBSTANCE	LIMITS
Cadmium (Cd) Content	0.01 % (100 ppm)
Chromium VI (Cr+6) Content (ppm) (for non metal)	0.1 % (1000 ppm)
Chromium VI (Cr+6) Content ( $\mu\text{g}/\text{cm}^2$ ) for metal)	Colorimetric result < 0.10 $\mu\text{g}/\text{cm}^2$ ≥ 0.10 $\mu\text{g}/\text{cm}^2$ and ≤ 0.13 $\mu\text{g}/\text{cm}^2$ > 0.13 $\mu\text{g}/\text{cm}^2$ Qualitative Result Negative Inconclusive Positive
Lead (Pb) Content	0.1 % (1000 ppm)
Mercury (Hg) Content	0.1 % (1000 ppm)
Flame Retardants	0.1 % (1000 ppm)
Dibutyl Phthalate (DBP)	0.1 % (1000 ppm)
Diethyl Hexyl Phthalate (DEHP)	0.1 % (1000 ppm)
Benzyl Butyl Phthalate (BBP)	0.1 % (1000 ppm)
Diisobutyl Phthalate (DIBP)	0.1 % (1000 ppm)

**(C) TEST METHOD :**

Testing Item	Testing Method	Reporting Limit
Cadmium (Cd) Content	With reference to IEC 62321-5:2013, by microwave or acid digestion and determined by ICP-OES	Plastic : 10 ppm, Metal : 4 ppm, Ceramic : 5 ppm
Lead (Pb) Content	With reference to IEC 62321-5:2013, by microwave or acid digestion and determined by ICP-OES	Plastic : 10 ppm, Metal : 4 ppm, Ceramic : 5 ppm
Mercury (Hg) Content	With reference to IEC 62321-4:2017, by microwave or acid digestion and determined by ICP-OES	Plastic : 10 ppm, Metal : 10 ppm, Ceramic : 5 ppm
Chromium VI (Cr6+) (For non-metal)	With reference to IEC 62321-7-2:2017, by alkaline digestion and determined by UV-VIS spectrophotometer	Plastic : 25 ppm (PVC based) /8.33 ppm (other)
Chromium VI (Cr6+) (For metal)	With reference to IEC 62321-7-1:2015, by boiling water extraction and determined by UV-VIS spectrophotometer	0.1 ppm with 50 cm <sup>2</sup> (IN TESTING SOLUTION)
PBBs/PBDEs	With reference to IEC 62321-6:2015, by solvent extraction and determined by GC/MS and HPLC	5 ppm
Phthalates	With reference to IEC 62321-8 (111/321/CD), by solvent extraction and determined by GC-MS.	50 ppm



Part 1.1



Part 1.2



Part 1.3



Part 1.4

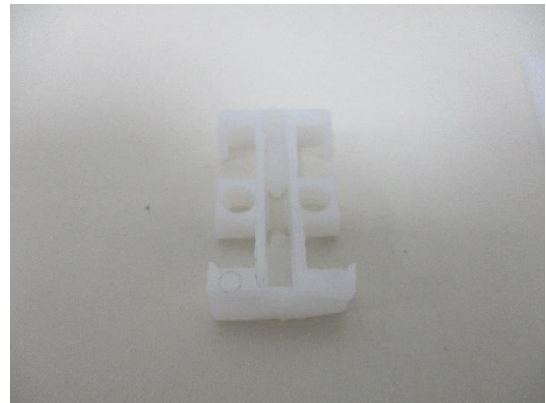

**Part 1.5**

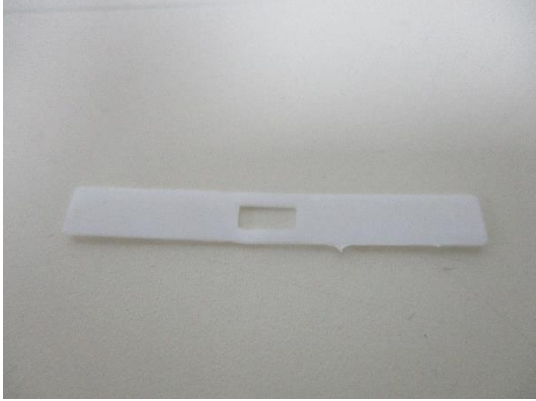

**Part 1.6**

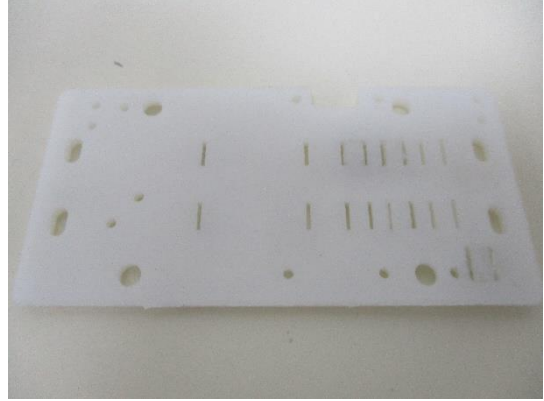

**Part 1.7**



**Part 1.8**



**Part 1.9**



**Part 1.10**





**Part 1.11**



**Part 1.12**



**Part 1.13**



**Part 1.14**



**Part 1.15**



**Part 1.16**



**Part 1.17**



**Part 1.18**



**Part 1.19**



**Part 1.20**



**Part 1.21**



**Part 1.22**





**Part 1.23**



**Part 1.24**



**Part 1.25**



**Part 1.26**



**## END OF TEST REPORT ##**